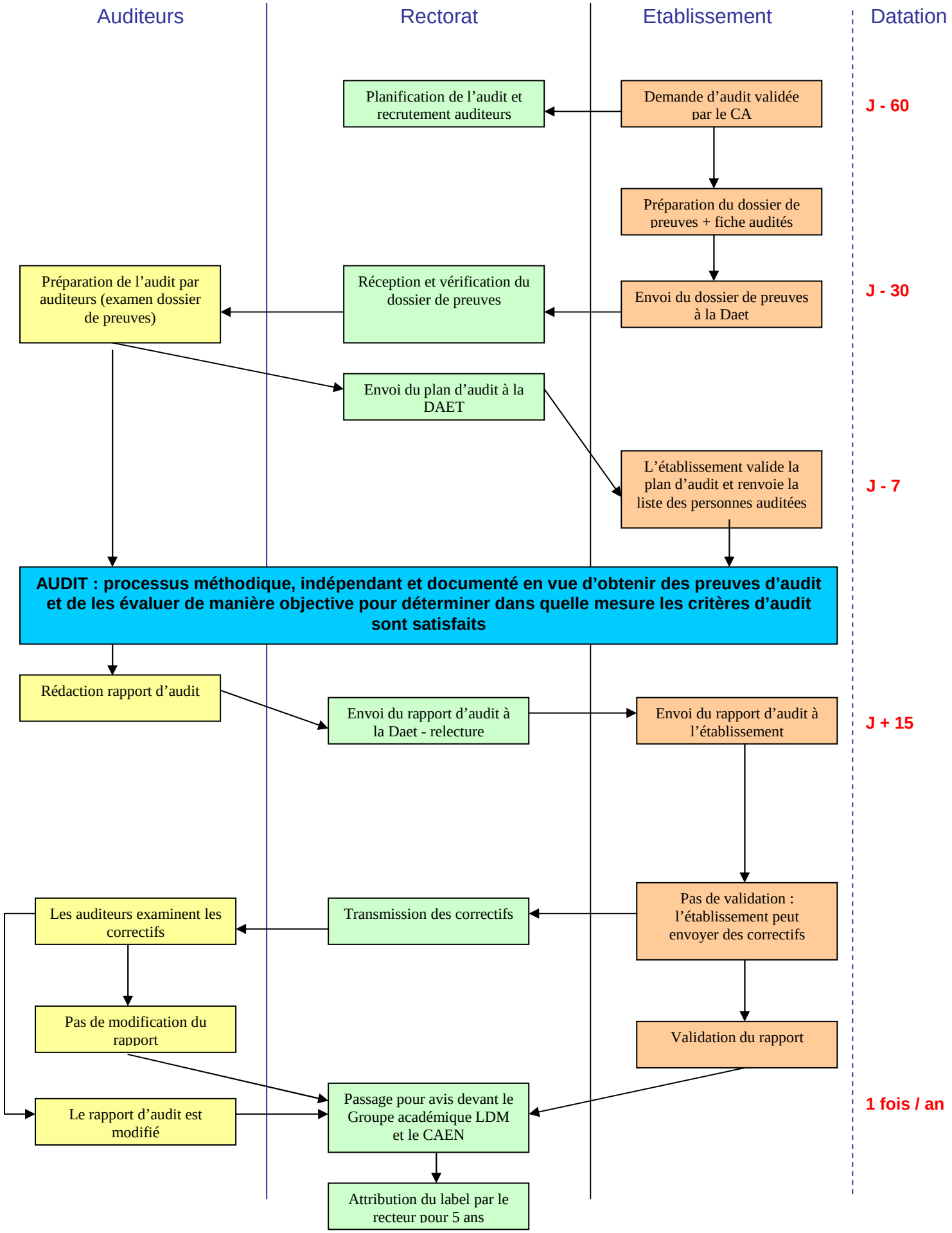# Procédure d'audit label lycée des métiers